

OWNERSHIP STENCILING

DETAIL No. 1

THE TRAVELERS INSURANCE COMPANY
OWNER

DETAIL No. 2

BANK OF AMERICA
NATIONAL TRUST AND SAVINGS ASSOCIATION, OWNER

DETAIL No. 3

THE CHASE NATIONAL BANK, OWNER

DETAIL No. 4

BANKERS TRUST COMPANY, OWNER

168

CODE No. RETURN STENCILING CARD F-1358

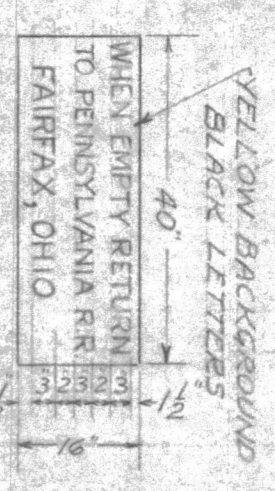

OWNERSHIP STENCILING FOR WORKING SEE DETAIL

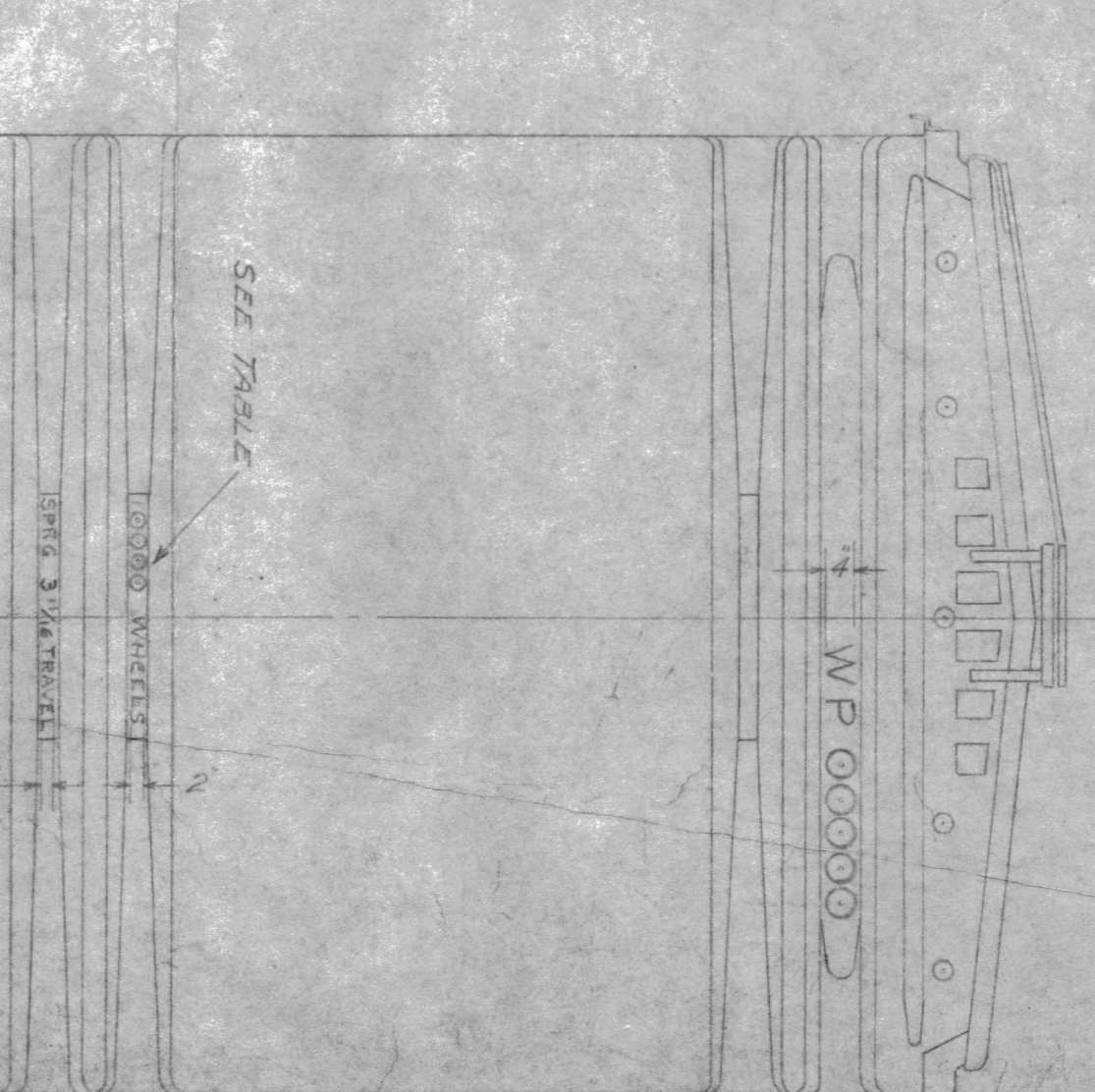
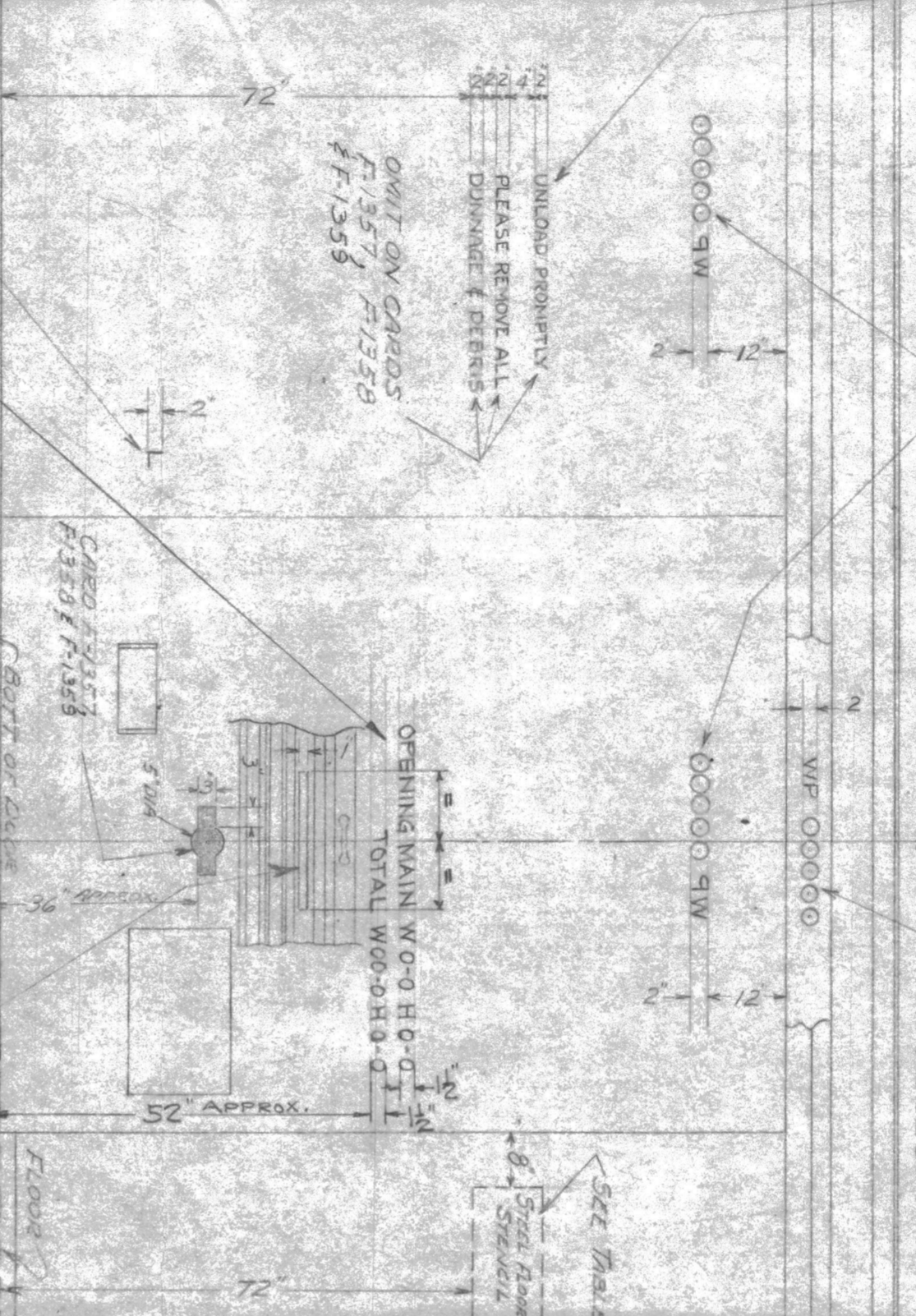

INITIALS AND CAR NUMBERS TO BE STENCILED ON INSIDE OF BOTH DOORS BOTH SIDES OF CAR IN YELLOW

INITIALS AND CAR NUMBERS TO BE STENCILED ON INSIDE OF CAR ON SIDE PLATE REAR - BOTH SIDES OF CAR IN YELLOW

SIDES & ENDS OF CAR TO BE BOX CAR RED

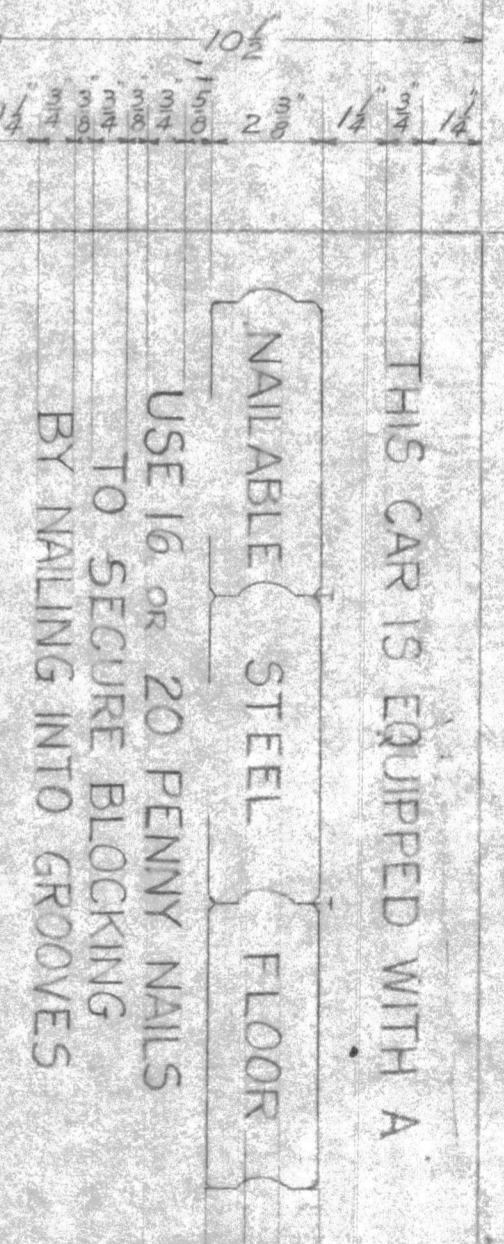

THIS CAR IS EQUIPPED WITH A NAILABLE STEEL FLOOR TO SECURE BLOCKING BY NAILING INTO GROOVES

NOTE: THE FOLLOWING DRAWINGS OF LETTERS AND NUMERALS TO APPLY:

624-F-310	2" BLOCK LETTERS AND NUMERALS
624-F-300	5" BLOCK LETTERS AND NUMERALS
623-F-310	4" BLOCK NUMERALS
624-F-350	7" BLOCK LETTERS
624-F-360	7" BLOCK NUMERALS
624-F-330	9" BLOCK LETTERS "P" TO W
625-F-350	12" BLOCK LETTERS
625-F-370	15" BLOCK LETTERS "WESTERN"
625-F-370	15" BLOCK LETTERS "PACIFIC"
623-F-300	REMARK DATE STENCILING

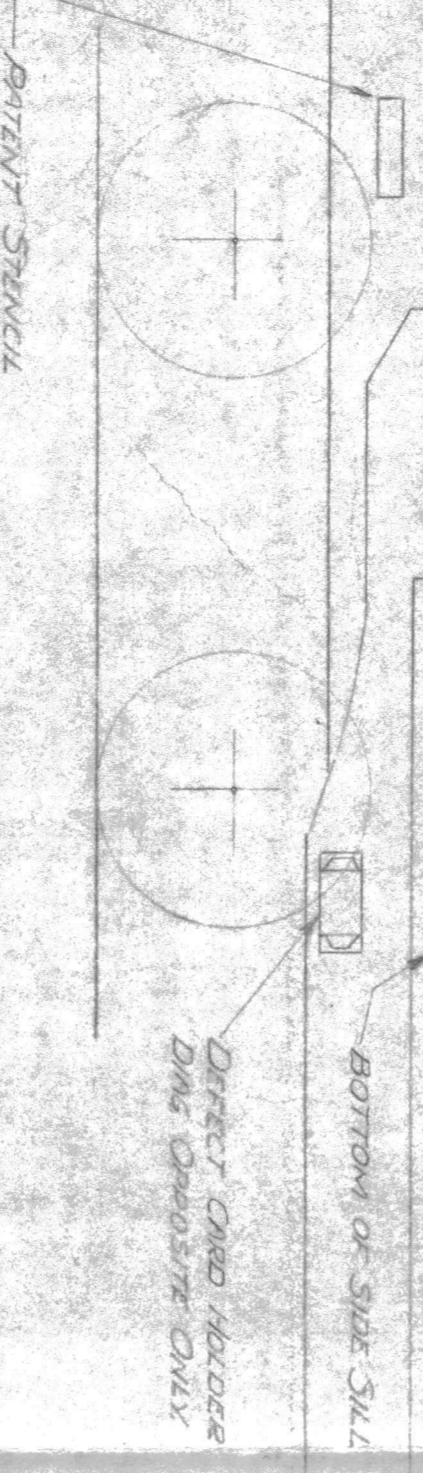

FRAMING THE END OF CAR THE LEFT SIDE OF CAR TO BE LETTERED L, THE OPPOSITE SIDE TO BE LETTERED R THE LETTERS TO BE APPLIED NEAR SEAL PIN

ON SIDE SILL RING NEAR END TO RELEASE ROD RESERVE SIDE ONLY SEE INTERCHANGE BLUE NO. 60

ON CR SILL THIS SIDE & DIAGONALLY OPPOSITE

REMARK DATE CAR DATE 623-F-300

ON OUTSIDE OF EACH BOX SILL FRAMING END OF CAR

NOTE 1. ALL LETTERING & MARKINGS TO BE YELLOW MATTERING THAT COVERED BY WP SPEC. 3.5.2 ON OUTSIDE - BLACK ON INSIDE OF CAR.

NOTE 2. ALL LETTERS & FIGURES 3" OR OVER IN HEIGHT ARE TO BE SOLID AND NOT DISCONNECTED AT BEARDS

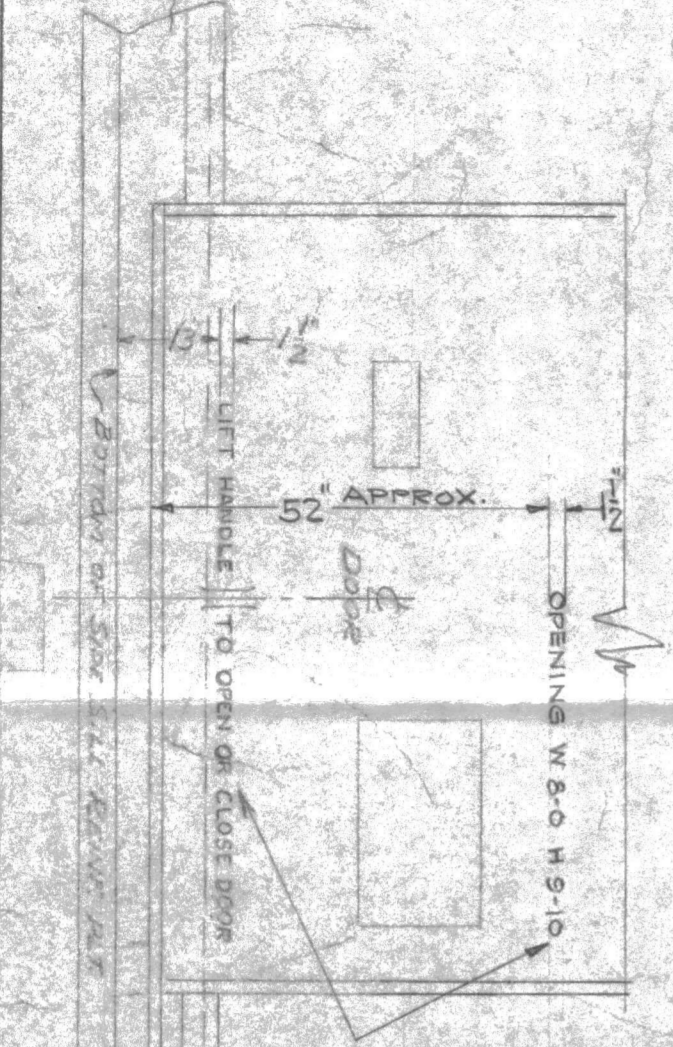

DET STYL	X A P	140000	DET NO. 4	WITH	4840	10-5	9-2	50-5	14-5	9-5	3-7	10-6
1/W STL	X A P	100000	DET NO. 4	WITH	4391	10-5	9-1	46-3	14-5	9-5	13-7	10-6
DET STYL	X A P	140000	DET NO. 4	WITH	4840	10-5	9-2	50-5	14-5	9-5	13-7	10-6
1/W STL	X M	100000	DET NO. 3	WITHOUT	4840	10-5	9-2	50-5	14-5	9-4	13-7	10-6
1/W STL	X M	100000	DET NO. 2	WITHOUT	4840	10-5	9-2	50-5	14-5	9-4	13-7	10-6
1/W STL	X M	100000	DET NO. 1	WITHOUT	4840	10-5	9-2	50-5	14-5	9-5	13-7	10-6
1/W STL	X M	100000	DET NO. 1	WITHOUT	4840	10-5	9-2	50-5	14-5	9-5	13-7	10-6
1/W STL	X M	100000	DET NO. 1	WITHOUT	4840	10-5	9-2	50-5	14-5	9-5	13-7	10-6
1/W STL	X M	100000	DET NO. 1	WITHOUT	4840	10-5	9-2	50-5	14-5	9-5	13-7	10-6

WESTERN PACIFIC RAILROAD CO.
MECHANICAL DEPT.
PAINTING & STENCILING
ARRANGEMENT

624-F-1350

This file (624-F-1350_Painting_and_Stenciling.pdf) was posted to
WPLives.org at Fri Jun 12 01:29:57 PM PDT 2026