

PAINING SCHEME:  
 ENTIRE CAR BODY TO BE YELLOW.  
 UNDER SIDE OF UNDERFRAME, OPERATING  
 BAR HANDLES, UNCOUPLING LEVER HANDLES  
 AND ALL GRAB IRONS TO BE BLACK.

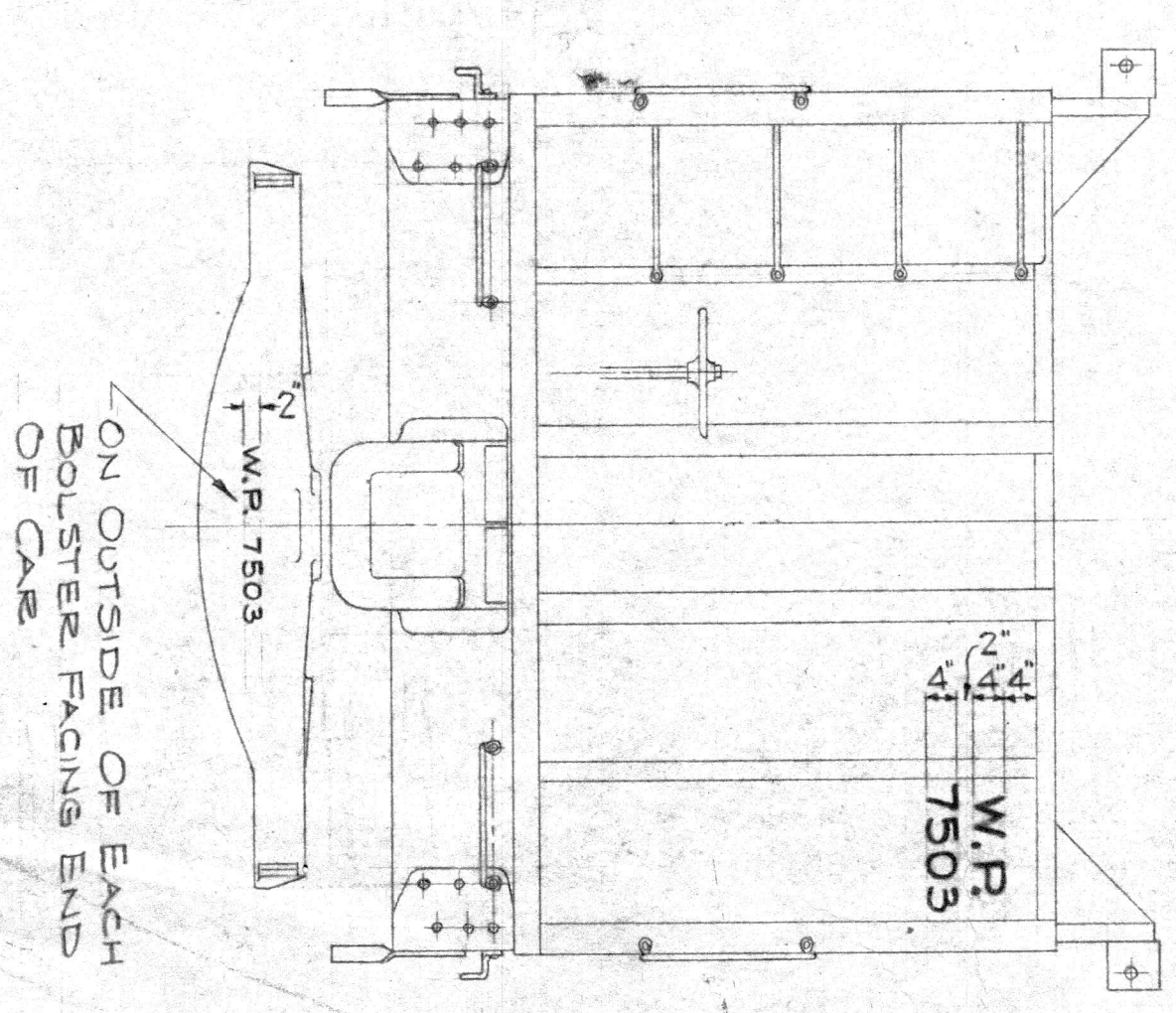
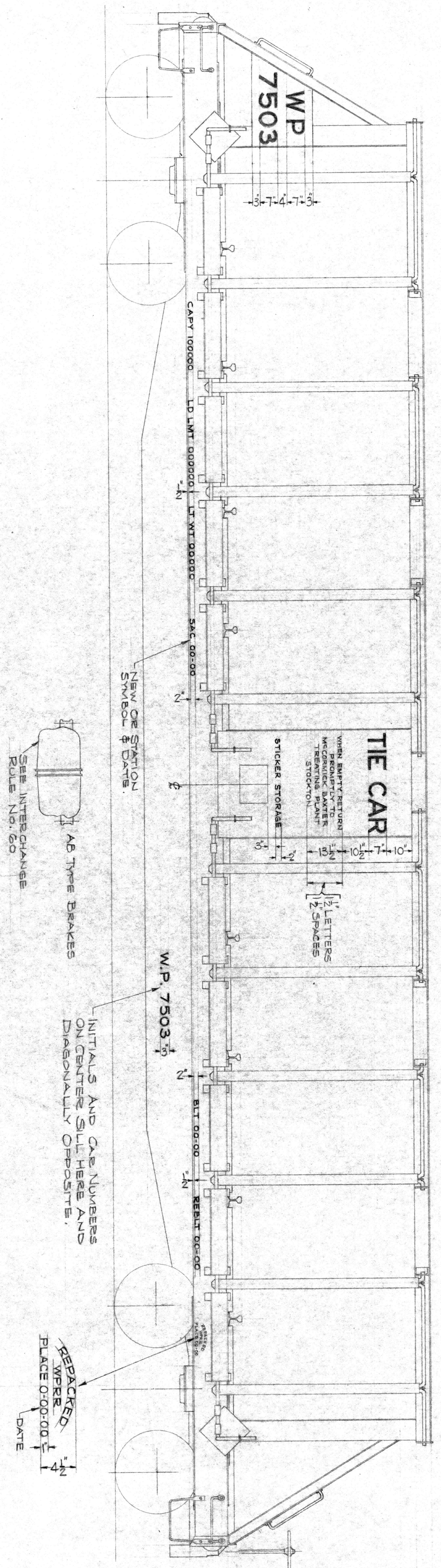

NOTE 1: ALL LETTERS AND FIGURES 3" OR OVER IN HEIGHT ARE TO BE SOLID AND NOT DISCONNECTED AT BRIDGES.

NOTE 2: ALL LETTERING ON YELLOW BACKGROUND TO BE BLACK. ALL LETTERING ON BLACK BACKGROUND TO BE ALUMINUM.

CONVERTED FROM FLAT CARS IN SERIES 2501-2503

3937	A	DR. JRL	CH.	LA	624-F-1060
21525		DATE	MAY 17, 1956		
TIE CARS 7503-7519 F-1060 WHERE USED CARD REF. <b>WESTERN PACIFIC RAILROAD CO.</b> MECHANICAL DEPT. PAINTING & STENCILING ARRANGEMENT					

This file (624-F-1060\_Painting\_and\_Stenciling\_Tie\_Cars.pdf) was posted to  
WPLives.org at Fri Jun 12 01:29:52 PM PDT 2026