

DATE

CARRIER

FOR CARRIER

VALUATION SECTION

12-693

FOR I. C. C.

INDEX VAL. SECT CAL. # 3-			
MILE	TOWN -		PAGE
	SORENSEN		1
26.87	DESOTO		2
28.8	EBERLY		4
29.7	NILES		5
30.4	SIGNAL TOWER		8
31.9	— BUILDINGS ON R. W.		9
34.80	DYLMWOOD		11
36.2	SUNOL		13
36.2	SECTION HOUSE		14
39.85	HACIENDA		16
41.5	PLEASANTON		16
47.2	LIVERMORE		18
49.8	TREVERO		20
56.48	ALTMONT		21
62.94	MIDWAY		23
71.8	CARBONATE		24
73.9	LYOTH SIGNAL TOWER		27
83.80	LATHROP		34
90.52	SIGNAL TOWER		36
	STOCKTON		39 —
	DEPOT		39
	FREIGHT SHED		40
	YARD BUILDINGS		43 — 50
	FREIGHT SHED STOCKTON HAVEL		52
	OLD A. S. J. BOUND HOUSE		54



DATE 11-11-14

CARRIER W. O. Ry

Phillips FOR CARRIER

VALUATION SECTION # 3 Cal.

12-603

McVay FOR I. C. C.

Location 3869-4150	Recorder	Party - Str #2
Inventory of Br. Bldgs.	Hopkins	
Br 3869	202	90' OPG
1-99' TPC	85'-0"	99' OPG
1-90' OPG		OD STD
11-10-13		17
		65
✓	Mas. 6-55	Exp as noted on plans - Sec 16a
Br 3940	203	OD STD
1-20' IB		
	Mas - 6-5-30	Exc Length = 29' 10" High to Ground
3955	✓ Shelter	14' x 27' as per 16-5-29
Hardware	✓ 2 Lights with guards - 3/4" Conduit	
✓	Trk Plat.	28' x 19' - 10' to top of Mud S. 1'
	✓	2" Plank Floor - 2' x 12" joists - 12' cfs
	✓	4 12" x 12" - 28' - Girders
	✓	20 - 12" x 12" x 8' Posts Average
	✓	12" x 12" M. S.
Br 4022	45'	OD
	3	Exc Flg 6-5-18
414	✓ Plat Form	55' x 24' - 22' without Floor
Pleasanton	✓ Incline	12' x 26'
	✓ Ht	38' Inq - 16-5-17
Pleasanton	✓ Depot	22' x 157' See 16-5-29
4150	✓ Lighting	7 - Outside Light - 6" Frosted Globe
	✓	2 - 5' Choker Benjamin - Glass Reflector
	✓	1 - 5' " " 18" " "
	✓	6 - Drops



DATE 11/21/14

CARRIER W.P.R. Co

PHILLIPS

FOR CARRIER

VALUATION SECTION CAL #8

12-085

HOPKINS

FOR I.C.C.

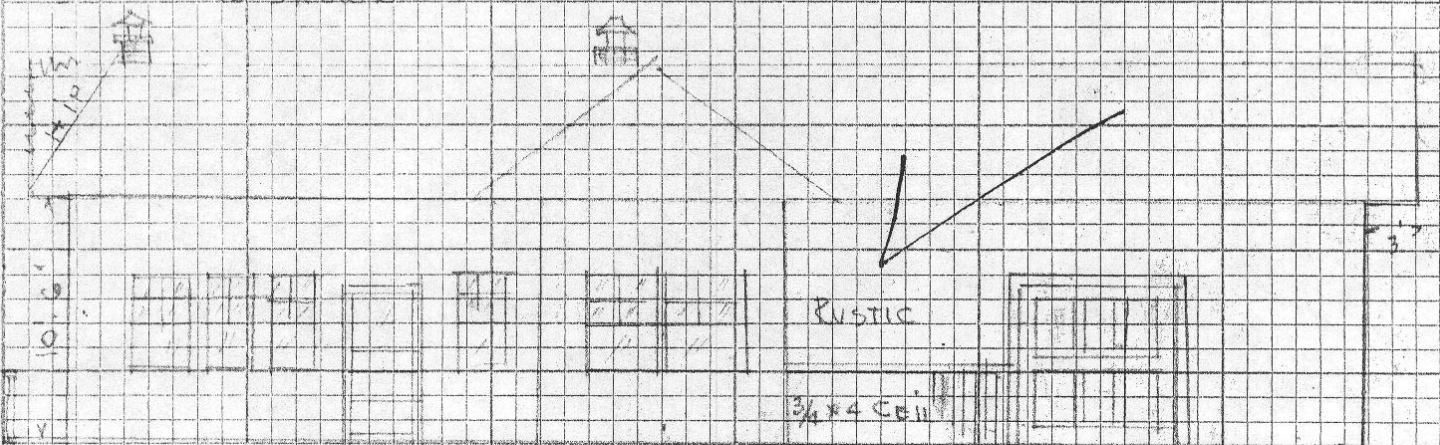
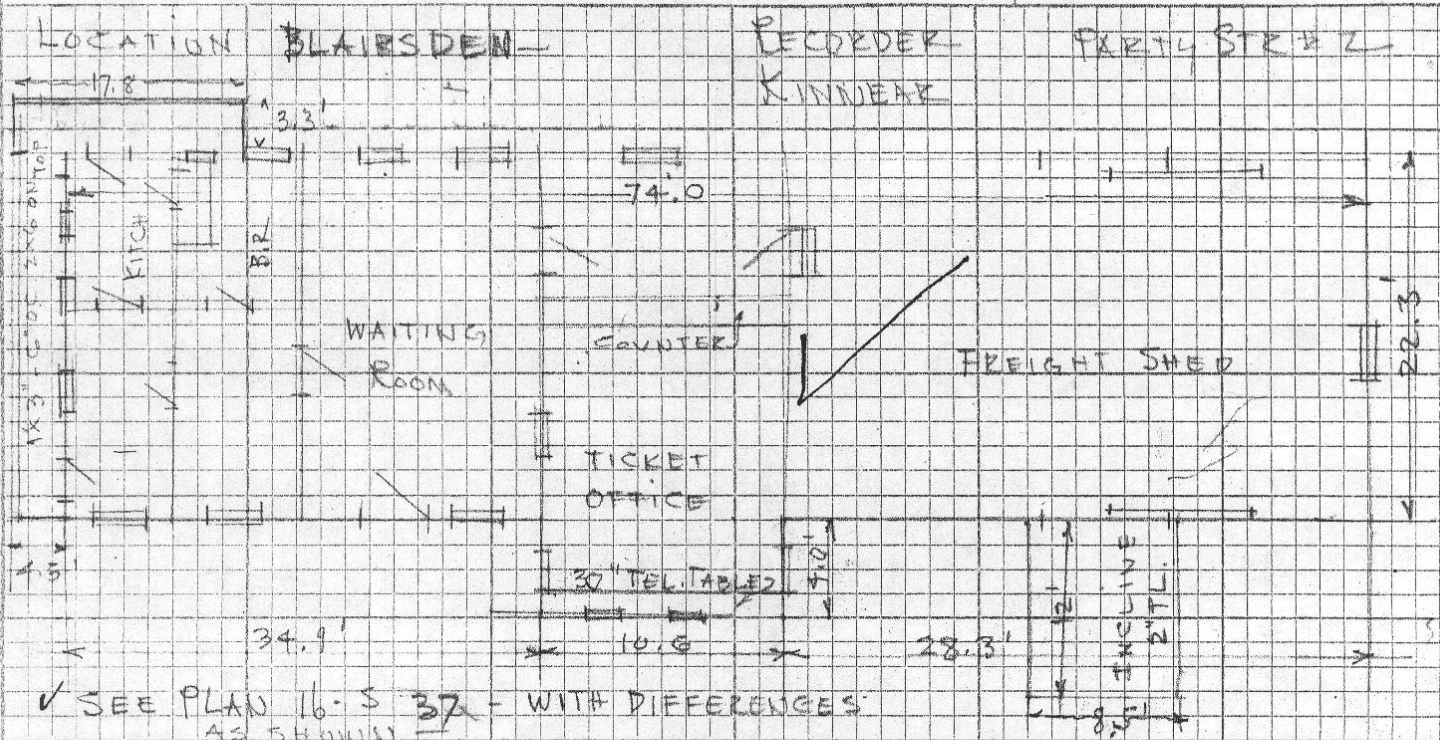

- ✓ NO BASEMENT - BUILDING SETS ON CONC WALLS
  - ✓ ROOF CORNICE 3' PROJ. CEILED ON UNDER SIDE
  - ✓ EXCEPT FREIGHT SHED WALLS (7) -
  - ✓ ALL ROOMS CEILED + PAINTED ROOF (F 66) WALLS (4) ROOF STAINED
  - ✓ WINDOWS 32" x 50" ✓ DOORS 28" x 68
  - ✓ 1. PULLETTIN BOARD
  - ✓ 1. HOWE LETTER PRESS 19 x 22
  - ✓ 1. DIE BOLD SAFE 22 x 23 x 35
  - ✓ 1. 36" TIT CO. TICKET CAB.
  - ✓ 2 - 12" RAYO LAMPS
  - ✓ 1 PINE TABLE 30" x 52"
  - ✓ 2 CAROUSE CHAIRS
  - ✓ 2 COLES # 15 HOT BLAST 11 - L OF PIPE 3 ELLS
  - ✓ 1 WRINGER + GAL TROUGH
- From Roadway notes page 288A1  
STATION PLATFORM 7104 GRAVE!  
28564. Com man
- 15 x 16 } 2" PL WALKS ON SILLS  
32 x 4 }



DATE JAN 11 1915

CARRIER Western Pacific Co.

VALUATION SECTION 3-California

12-093

DUCKWORTH FOR CARRIER  
HOPKINS - FOR I. C. C.

LOCATION: HAYWARD - 20.45 RECORDED  
NO. OF STATION 16-S-60 KINNEAR PARTY C.P. - 2

✓ STATION BUILT END FOR END - WITH AN ADDITION  
AS SHOWN ON SKETCH.

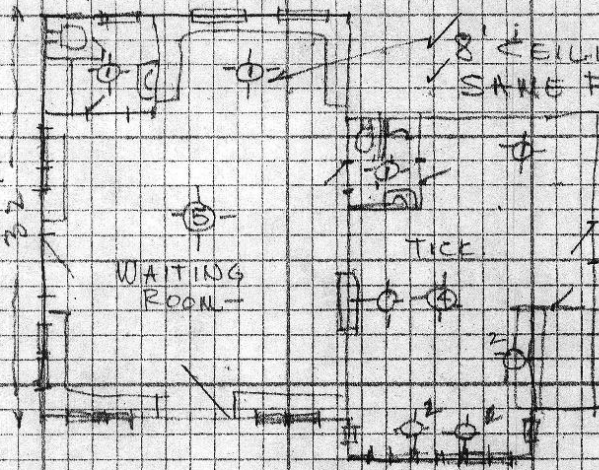

✓ 8' KEELING IN THIS ADDITION -  
SAME FINISH AS PLAN.

✓ LADIES TOILET 6' KEELS CEILING

✓ FINISH - TOILET STALL 6' KEELS

✓ MEN TOILET 4' KEELS -

✓ PARTITION " "

✓ OUTSIDE HOSE CONNECTIONS AS SHOWN ON PLANS -

✓ MAIN CUT OUT CAB - SLATE BACK 18" x 24" - 3 BUSS BARS

✓ 10 BRANCH 20 ST. - PLUG FUSED -

✓ ELEC. OUTLETS -

✓ WAITING ROOM - 3' CHAIN DROP 1/8" GLASS REFLECTOR

✓ TOILET ROOMS 5/8 BR. PIPE DROP - 2' - LONG -

✓ TICK. OFFICE - BRACKETS STRAIGHT 1' OUT. DOUBLE SOCKET.

✓ " " - 1' 5/8 BR DROP 6" PORC. REFL.

✓ " " - 2 - 6' CORD DROPS -

✓ BAGGAGE ROOM + STORE ROOM - 2 - CORD DROPS EACH

PLUMBING

✓ URINAL HAS FLUSH TANK

✓ TOILETS SANITARY FLUSH. OAK TANKS -

✓ 85' - 4" - VIT. SEWER PIPE -

✓ MAIN ROOF EXTENDS OVER STORAGE ROOM INSTEAD

OF SHED ROOF SHOWN

FURNITURE

✓ 1. TIT + SON TICK. 36"

✓ 1 POOLE BROS 78" TICK CAB -

✓ 1 LETTER PRESS WRINGER TOP + STAND -



DATE

JAN 11 1916

DIVISION OF VALUATION

CARRIER Western Pacific Co

DUCKWORTH

FOR CARRIER

VALUATION SECTION #3 California

12-693

HOPKINS

FOR I. C. C.

LOCATION HAYWARD 2045

INV. OF RES. ON R.O.F.W.

KINNEAR

FARTY 57B, 2

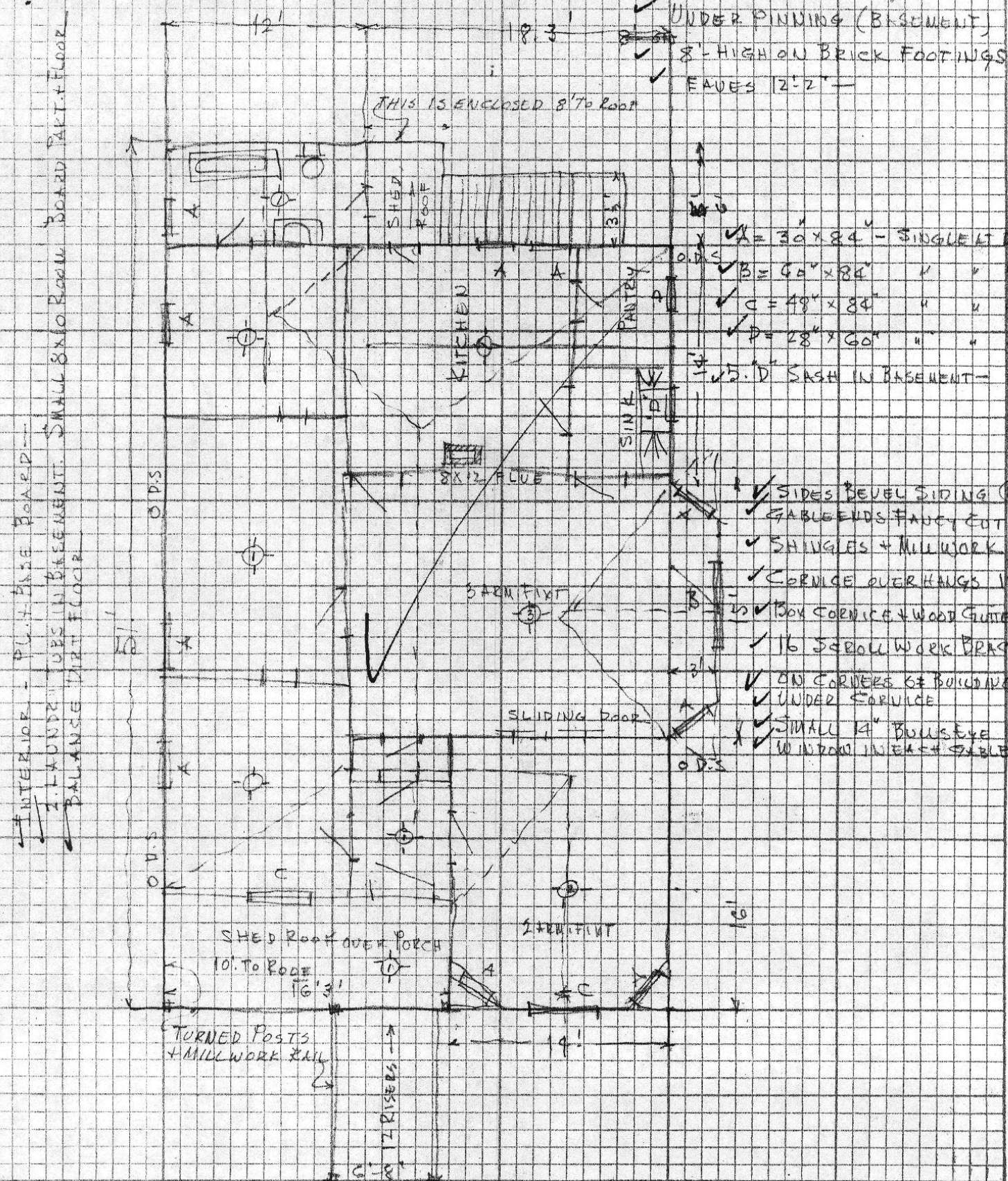

✓ UNDER PINNING (BASEMENT)  
 ✓ 8'-HIGH ON BRICK FOOTINGS  
 ✓ FAUCES 12'-2"

THIS IS ENCLOSED 8' TO ROOF

- ✓ A = 30" x 84" - SINGLE LIGHT
- ✓ B = 60" x 84" " " " "
- ✓ C = 48" x 84" " " " "
- ✓ D = 28" x 60" " " " "
- ✓ 1/2" D SASH IN BASEMENT

- ✓ SIDES BEVEL SIDING (P)
- ✓ GABLE ENDS FAUCY CUT
- ✓ SHINGLES + MILLWORK
- ✓ CORNICE OVERHANGS 12"
- ✓ BOX CORNICE + WOOD GUTTER
- ✓ 16 SCROLL WORK BRACKETS
- ✓ ON CORNERS OF BUILDING
- ✓ UNDER CORNICE
- ✓ SMALL 14" BULLSEYE WINDOW IN EAST EXTERIOR

INTERIOR - PL. + BASE BOARD  
 1. LAUNDRY - USES IN BASEMENT. SMALL 8x10 ROOM BOARD PART. + FLOOR  
 2. BALANCE PART FLOOR

TURNED POSTS + MILLWORK RAIL  
 2 RISERS

SHED ROOF OVER PORCH  
 10' TO ROOF  
 16' 3/4"

SLIDING DOOR

8x12 FLUE

SINK

KITCHEN

PANTRY

SHED ROOF

O.D.S.

O.D.S.

O.D.S.

2 PARTS

14'

16'

16' 3/4"

14'

16'

16'

16'

16'

16'

16'

16'

16'

16'

16'

16'

16'



DATE OCT 5 1915

DIVISION OF VALUATION

3 Cal FIELD SHEET NO. 13-16

CARRIER Western Pacific Ry.

ACCOUNT NO. 16

FOR CARRIER

LOCATION

L. D. H. FOR I. C. C.

DESCRIPTION		M.	L.	WT.
✓	SUNOL. MILE 36 <sup>2</sup> BUILT #1912- FRAME			
	DOUBLE. <u>OUTHOUSE 5'x8'-4" WITH SCREEN. RUSTIC</u>			
	<u>WALLS, COMP. ROOF. (SIMILAR TO 16-S-34)</u>			
	(16-S-34) IS 5'x10'	44.65	41.80	4989
	DEDUCT. ACCT. DIFFERENCE IN SIZE.	7.40	6.95	829
		37.25	34.85	4160
	10%	3.75	3.50	
		41.00	38.35	
	TOTAL.	79.00		2.08 TONS.
	Freight via Stockton 2.08@	2.94		
	✓ 80%	81.94		
		65.55		
		<u>\$82.00</u>	<u>80%</u>	<u>6.600</u>
✓	HACIENDA MILE 39.55 BUILT 1910 FRAME			
	<u>SHELTER:- WAITING ROOM 10'x14' &amp; OPEN WAITING ROOM</u>			
	<u>10'x17' WITH PERGOLA. PLASTER WALLS, TILE ROOF.</u>			
	<del>ROOF</del> TERRA COTTA TILE 248' x 42' RIDGE.	72.00	14.90	2345
	" SHEATHING 410'	5.45	3.40	1125
	" FRAMING 380' B.M.	4.55	4.55	1330
	" COMPOSITION 216'	3.80	3.90	120
	CEILING:- CEILED (P) 117'	4.20	3.75	215
	" LATH & PLAS. (NET LATH & CEM. PLAS) 162'	8.10	6.30	970
	WALLS:- 2/4-16" O.C., PLAS., CEILING INSIDE 407'	53.25	42.70	6055
	" " " " TWO SIDES 167'	23.60	18.20	3140
	" " " " 1. SIDE 220'	17.15	13.60	2860
	Floors:- 1"x6" T&G. ON 1" SHPLAP. ON 7/8-18" O.C. P. Wood.	16.75	14.30	3070
	" GIRDERS:- 92' OF 8/8 Red Wood. = 490' B.M.	6.85	3.90	1715
	CARRIED FORWARD.	215.70	129.50	22945

OCT 6 1915

INTERSTATE COMMERCE COMMISSION

DATE

DIVISION OF VALUATION

3 Cal FIELD SHEET NO. 16

CARRIER Western Pacific Ry.

16

FOR CARRIER

LOCATION

ACCOUNT NO.

L.D.H.

FOR I. C. C.

DESCRIPTION		M.	L.	WT.
HACIENDA	MILE 39 <sup>55</sup>			
✓	SHELTER: - (CONTINUED.) BROT. FORWARD.	215.70	129.50	22945#
	CONCRETE. 8 cu. yds.	42.00	12.00	3350. (cem)
	DOORS: - 1 - 3/4 X 7/0	9.00	4.25	185
	FORMS. FOR CONC. - 730' B.M.	8.75	10.25	2555
	WINDOWS: - 3 - 7/0 X 3/0. HINGED.	9.75	7.20	255
	" 1 - 1/6 X 3/0 "	3.00	2.25	75
	" GRILLES: - 22 1/2'	22.50	3.00	95
	PERGOLA. BEAMS: - 430' B.M. S. 4S. & 200' (P)	8.30	7.50	1300
	" COLS. ABOVE. F.R.N.	12.75	20.00	1720
	BUILT IN. SEAT. 27 1/2' LG.	8.00		345
	DOWN SPOUT. 2. 12' & ORNAMENTAL. HEAD.	3.40	.75	15
	10. POSTS. 5/8 - 12' R.W. 640' B.M.	8.95	5.10	2240
	BRACING: - R.W. 1/2 490' B.M.	6.85	4.90	1715
	BLOCKS: - 10 Pcs. 3/4 - 2' 70' B.M. R. WOOD.			
	" 20 " 3/12 - 2' = 120' " " } 190' B.M.	2.65	1.90	665
	2 LIGHT. OUTLETS, CONDUIT, GUARDS., SERVICE.	9.50	6.00	85
	STA. SIGN. (SPECIAL)	8.00	2.00	20
	CONSTRUCTION CHARGES.		150.00	
	2 COAT. OF. WATER. PROOFING. ON WALLS. 8000'	8.00	9.80	55
		387.10	376.40	37620#
	100%	38.70	37.65	
		425.80	414.05	
	cohort - Freight 18.81 @ 25	840.00		18.81 TONS.
	CONDITION 95%	430		
		844.70		
		802.47		
✓	PLATFORM 4700' diled - MACADAM ON GRAVEL @ 35	845.00	95	802.00
	136 1/2 - 18" Corr. Iron @ 1.20 @ 30	141.00		
	32' - 24" x 24" W.B.	163.80	40.95	3820 -
✓	LUMBER - 500' B.H. 14	7.00	5.00	175 -
✓	EMB. 325 C.Y. @ 18	311.80	5830	
		416.25	104.45	
		374.62		
	9.070			
	CONDITION 90%	416 - 90%		375.00



DATE OCT 6 1915

DIVISION OF VALUATION

3 Cal FIELD SHEET NO. 16

CARRIER Western Pacific Ry.

ACCOUNT NO. 16

L.D.H. FOR CARRIER  
FOR I. C. C.

LOCATION .....

DESCRIPTION		M.	L.	WT.
HACIENDA	39 <sup>55</sup> ' BUILT. #1912 FRAME.			
	FREIGHT PLATFORM: 28' x 19 1/2' = 546 SQ. FT.			
✓	FLOOR: 2" PLANK 546 <sup>sq</sup> '	13.75	11.45	3980
	JOISTS: 3/4" - 12" O.C. 546 <sup>sq</sup> '	15.75	13.15	4640
	GIRDERS: - 4 PCS. 12/12 - 28' = 1344' B.M. } 1536'	✓	✓	✓
	POSTS: - 20 " " - 8' = 192' " }	18.45	12.30	5380
	MUD. SILLS. 4 " " 28' = 1344' " (R. WOOD)	18.80	10.75	4700
	BRACING: - (ASSUMED) 170' B.M.	2.05	1.70	595
		68.80	49.35	19295
	10%	6.90	4.90	
		76.00	54.00	
	Freight via Stockton 9.64 @ #1413 TOTAL	130.00		9.64 TONS.
		1362		
		143.62		
		129.26		
	90%	144.00	90%	129.00
	CONDITION 90%			
PLEASANTON	MILE 41.4 BUILT. #1912 FRAME.			
✓	PLATFORM: - 55' x 24' (22' WITHOUT FLOOR.) 1320 <sup>sq</sup> '			
	FLOOR: 3" PLANK 792 <sup>sq</sup> '	29.95	22.50	8710
	JOISTS: 3/4" - 16" O.C. = 1008 <sup>sq</sup> '	33.65	31.65	9780
	" " - 12" O.C. (INCLINE) 312 <sup>sq</sup> '	13.50	11.25	3975
	GIRDERS: - 4 PCS. 10/12 - 56' = 2240' B.M. } 2615' B.M.	✓	✓	✓
	POSTS: 30 " 10/10 - 12" = 375' " }	31.40	20.90	9150
	BRACING: 500 LIN. FT. 7/8" = 500' B.M.	6.00	5.00	1750
	BLOCKS: - 90 PCS. 3/4" - 2' = 540' " Red wood:	7.55	4.30	1890
	FACING: 1" x 6" & 1" x 12" = 274' "	3.30	2.75	960
	CARRIED FORWARD.	125.35	99.35	36215