

THE WESTERN PACIFIC RAILROAD COMPANY

FORM 555

SURVEY No.

DATE Jan. 10, 1941
 ENGINEER C. C. Story
 FODMAN G. Switzer
 CHAINMAN R. J. Benish
 DESC. OF WORK Traverse of Road from Clid Station to Town Site

STATION Clid
 M. P. 313 PAGE 1 OF 9

			557°24'E
6+65	13° LT	30°30' RT	
6+25	15° LT		
6+00	7° LT		587°54'E
5+50	6° RT		
5+00	6° RT		
4+92	6° RT	30°45' LT	
4+50	8° RT		
4+24	⊥ Rd.		557°09'E
4+00	18° LT		
3+50	25° LT		
3+13	5° LT	19°40' RT	
3+00	3° LT		
			576°49'E
2+50	⊥ Rd.		
2+00	⊥ Rd.		
1+20.32	⊥ Rd.	77°15' LT	
			50°26' W
0+00	⊥ Track	90°00' LT	
1418+40.11	BS.		
			N89°34' W
1411+85.44			

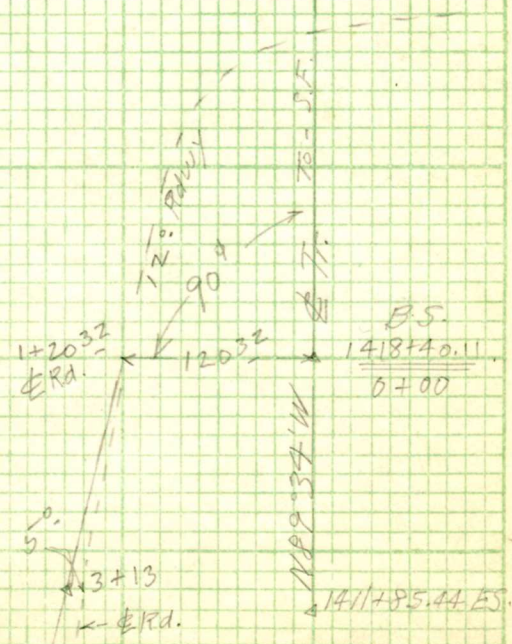

THE WESTERN PACIFIC RAILROAD COMPANY

FORM 585

SURVEY No.

DATE Jan. 10th 1941

ENGINEER C. C. Story

STATION C110

RODMAN G. Switzer

M. P. 313 PAGE 2 OF 9

CHAINMAN R. J. Benish

DESC. OF WORK Traverse of Road from Clio Station to Town Site.

13+00	⊕ Road	
		565°01'W
12+00	4°-Lt	
11+50	3°-Lt	
11+16 A	5° Rt. Beg. 43°05 Rt Road 16' wide	
11+00	⊕ Rd	521°56W
10+56	⊕ Rd	
10+43 A	79°20 Rt	79°20 Rt
10+93		
10+85	⊕ Road	
10+50	13°-Lt	
10+00	25°-Lt	
+50	24°-Lt	557°24E
9+00	10°-Lt	
8+60	⊕ Road	
8+50	2°-Rt	
8+00	10°-Rt	
7+50	9°-Rt	
7+10	⊕ Road	
7+00	5°-Lt	

THE WESTERN PACIFIC RAILROAD COMPANY

FORM 555

SURVEY No. _____

DATE Jan. 10, 1941
 ENGINEER C. C. Story
 RODMAN G. Switzer
 CHAINMAN R. J. Bennis
 DESC. OF WORK Traverse of Road from Clio Station to Townsite.

STATION Clio
 M. P. 313 PAGE 3 OF 9

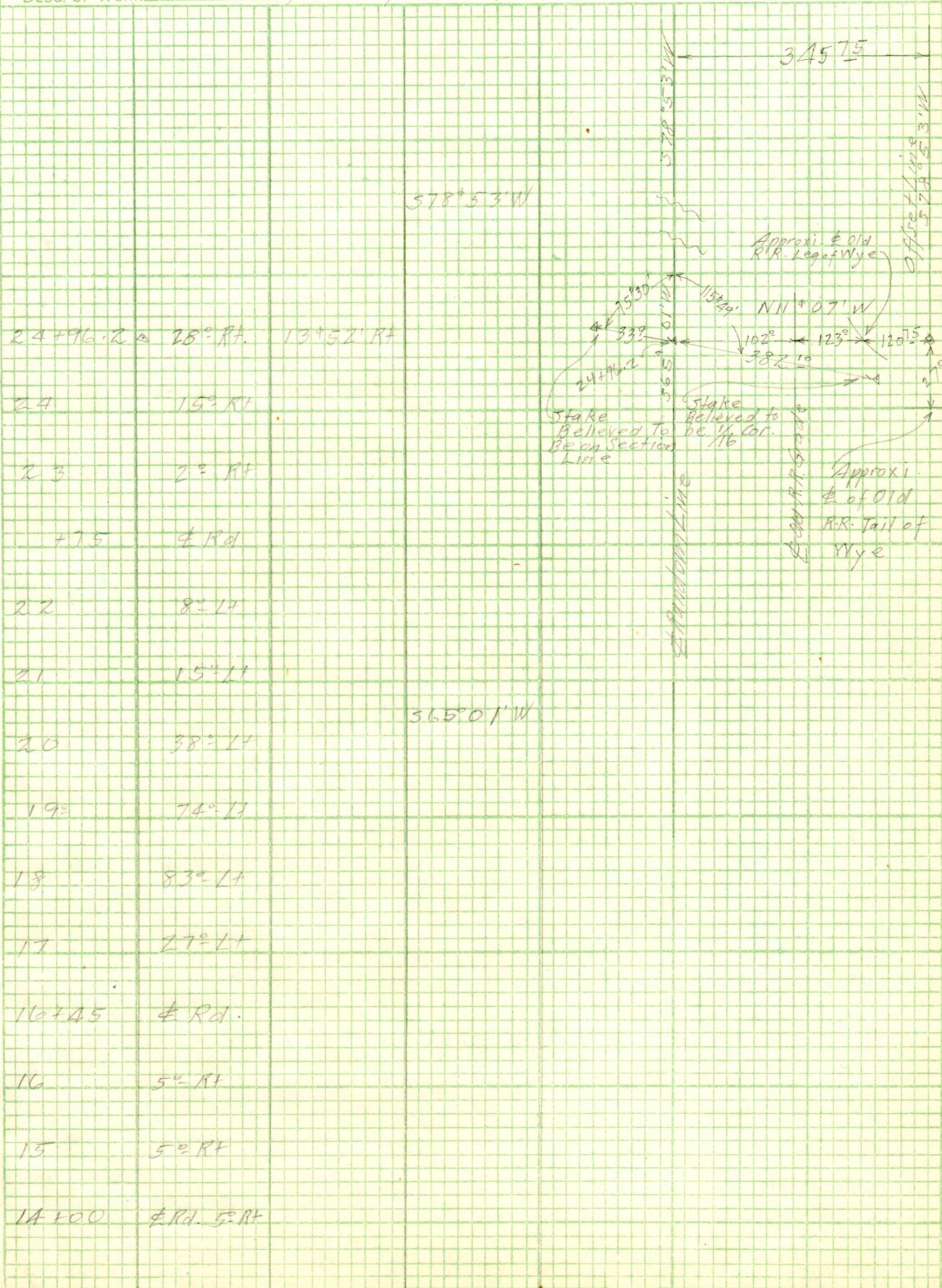

THE WESTERN PACIFIC RAILROAD COMPANY

DATE Jan. 11th 1941
 ENGINEER G. C. Story
 RODMAN G. Switzer
 CHAINMAN R. J. Benish
 DESC. OF WORK Station Survey of Clio Townsite

FORM 555

SURVEY No. _____

STATION Clio

M. P. 313

PAGE 4 OF 9

- 33+02 Tel. Pole at Rt.
- 32+43.5 Pole Line
- 32+14.7 Cor. Fence
- 31+90.7 Tel. Pole
- 31+60.3
- 31+28 Cor. Store
- 30+98 Pow. Pole 3 Wire
- 30+94.9 Cor. Fence
- +41 Tel. Pole 2 Wire
- 30+28.7 Cor. Hotel
- 30+00 Int. of Roads & Road 8" H
- 29+83.2 Cor. Fence
- +22 "Tree" Angle Phoneline
- +15 Pole
- 29 & Road 5" RT
- 28+50 & Road Xing.
- 28+00 & Road Forks
- 27 & Road 9" RT.
- 26 & Road 15" RT.
- 24+96.2 & Road 28" RT.

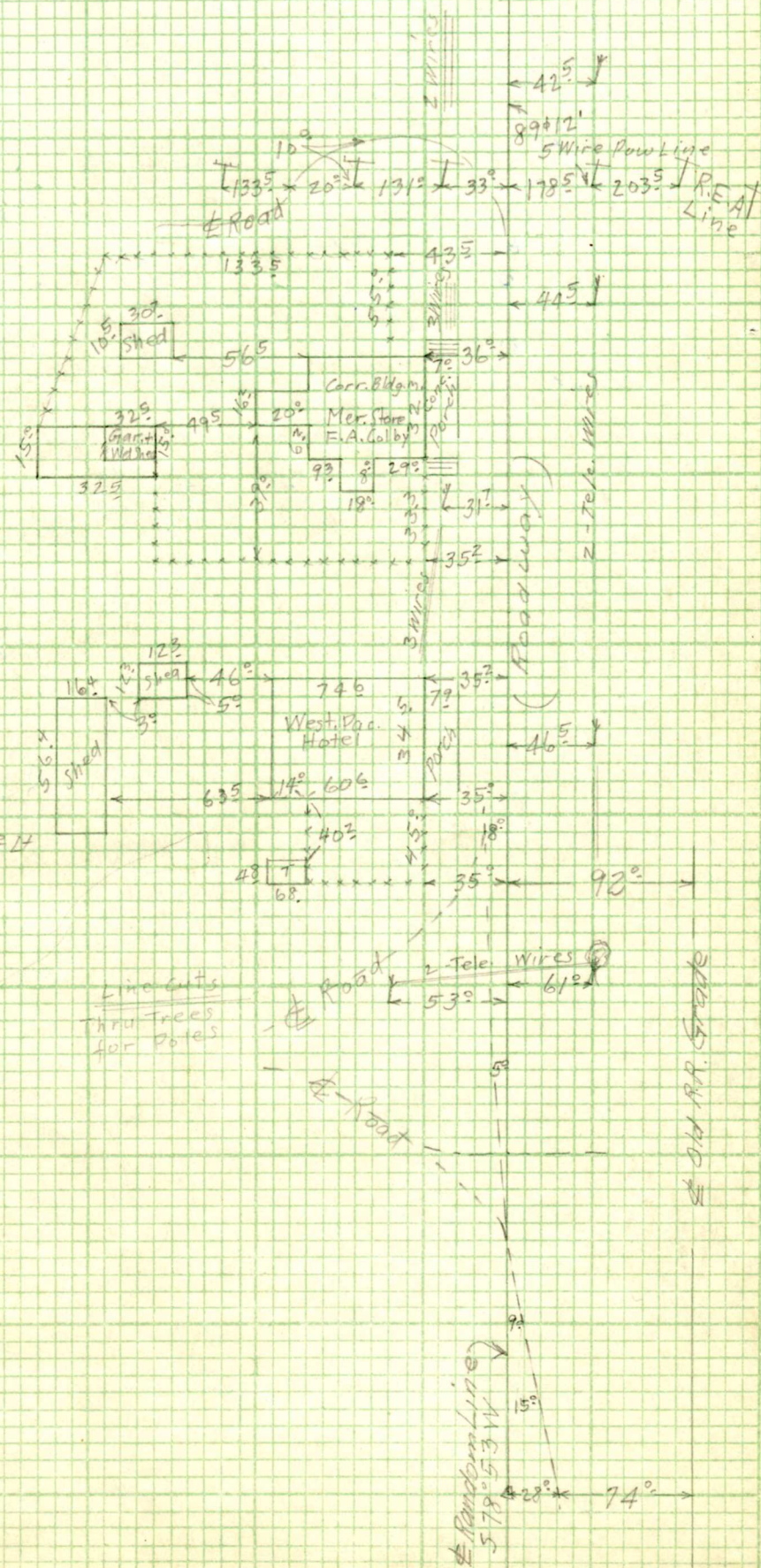

THE WESTERN PACIFIC RAILROAD COMPANY

DATE Jan. 11th 1940
 ENGINEER C. C. Story
 RODMAN G. Switzer
 CHAINMAN R. J. Benish
 DESC. OF WORK Station Survey of Clio Townsite

FORM 885 SURVEY No. _____
 STATION Clio
 M. P. 313 PAGE 5 OF 9



THE WESTERN PACIFIC RAILROAD COMPANY

DATE Jan. 14th 1947
 ENGINEER C.C. Story
 RODMAN G. Switzer
 CHAINMAN R. J. Benish
 DESC. OF WORK Station survey of Clio Townsite

FORM 555

SURVEY No. _____

STATION Clio
 M. P. 313 PAGE 6 OF 9

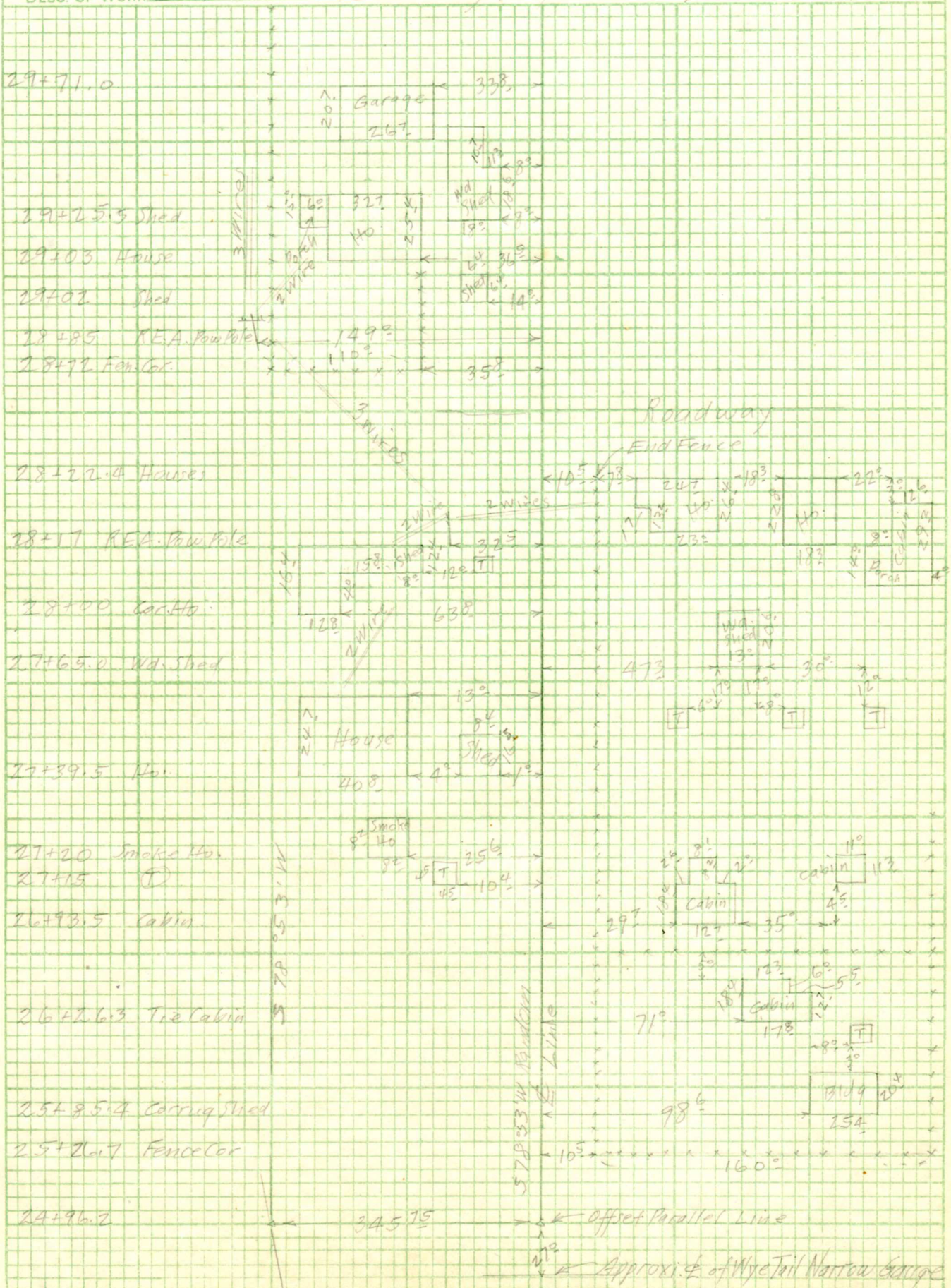

THE WESTERN PACIFIC RAILROAD COMPANY

DATE Jan. 14th 1941
 ENGINEER C. C. Story
 RODMAN G. Switzer
 CHAINMAN R. J. Benish
 DESC. OF WORK Station Survey of Clio - Townsite

FORM 555

SURVEY No. _____

STATION Clio
 M. P. 313 PAGE 8 OF 9

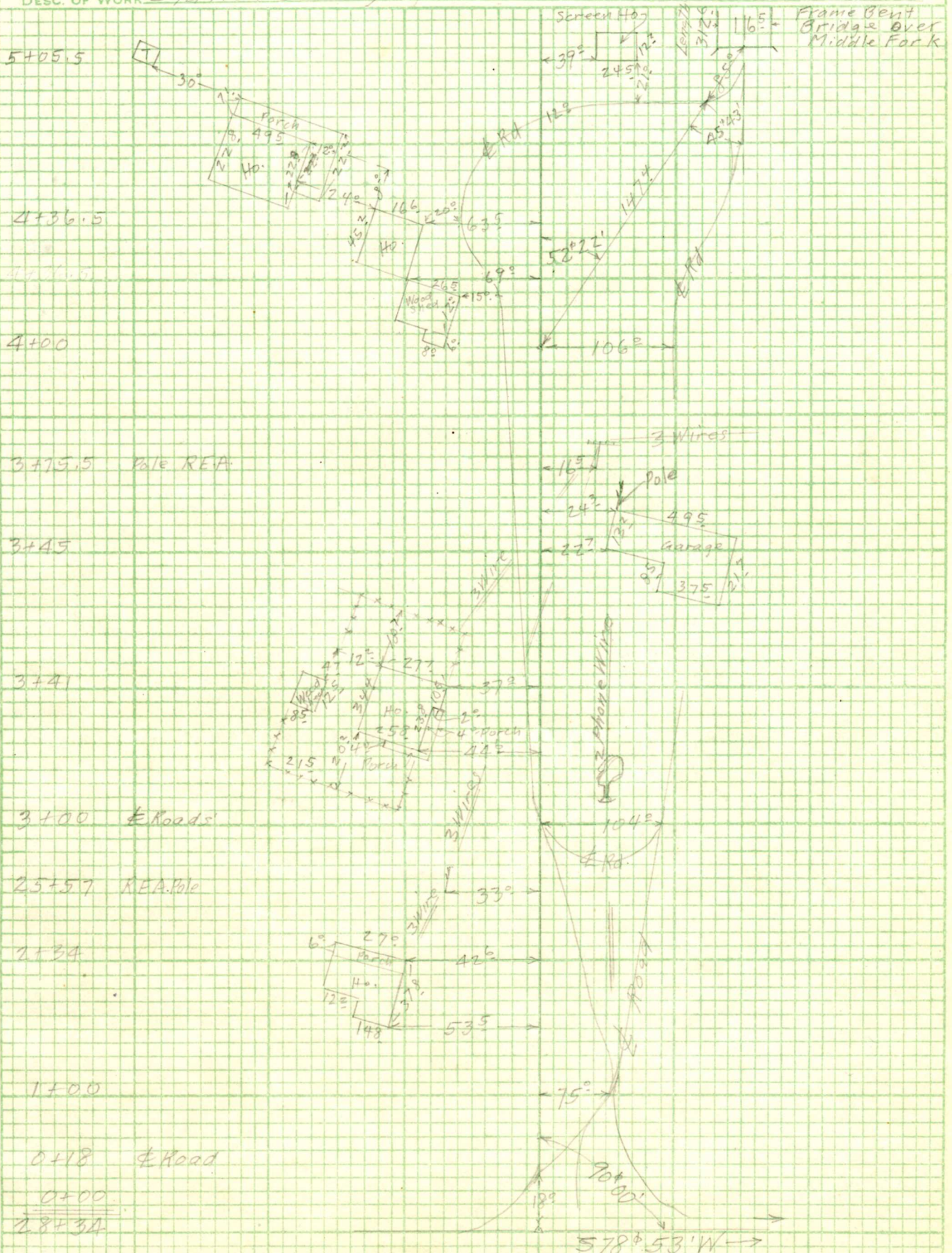

THE WESTERN PACIFIC RAILROAD COMPANY

FORM 555

SURVEY No. _____

DATE Jan. 14, 1941
 ENGINEER C. G. Story
 ROAMAN G. Switzer
 CHAINMAN R. J. Benish
 DESC. OF WORK Station Survey of Clio - Townsite

STATION Clio.
 M. P. 313 PAGE 9 OF 9

